

VICINITY MAP (NTS)

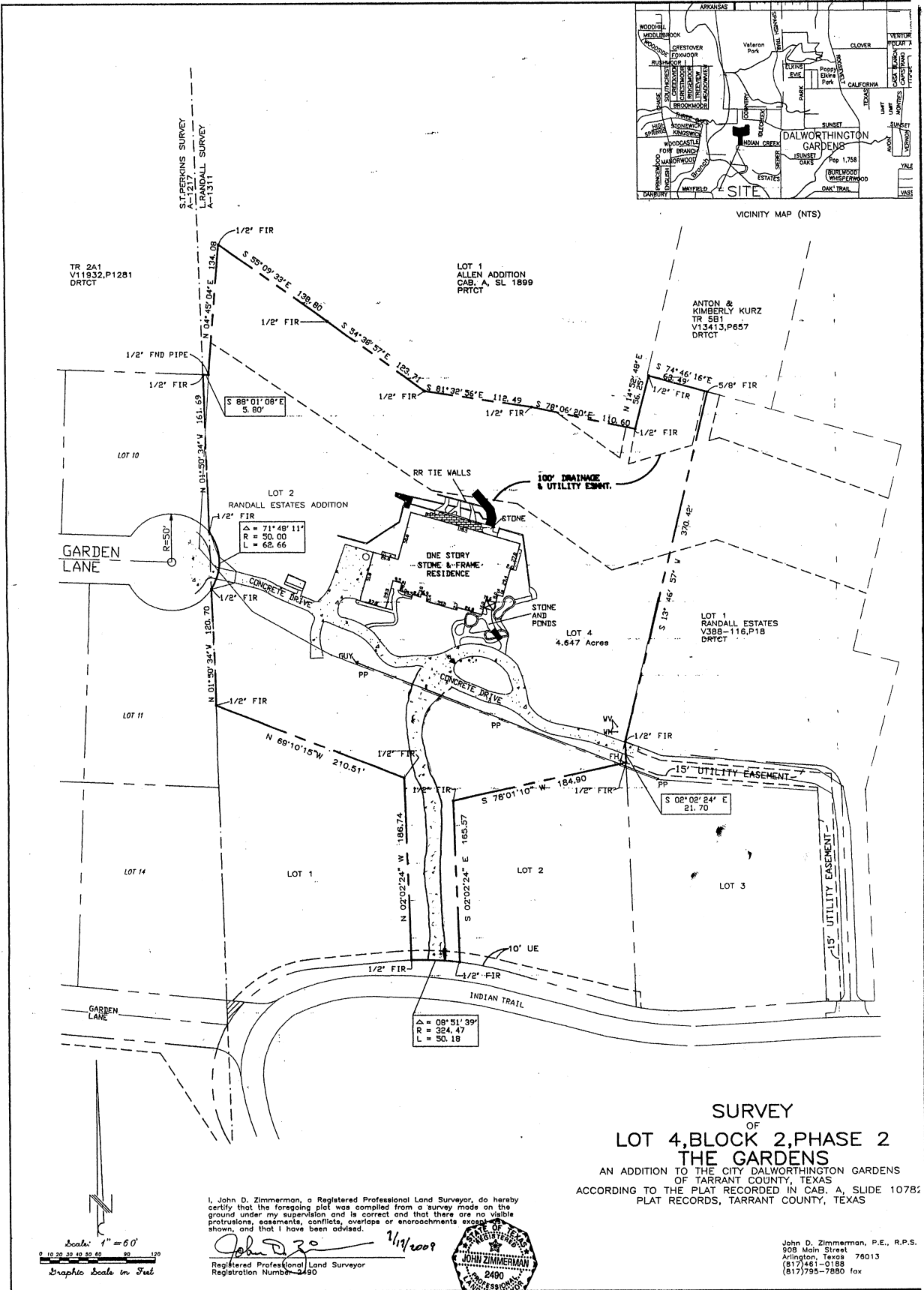

**SURVEY**  
OF  
**LOT 4, BLOCK 2, PHASE 2**  
**THE GARDENS**

AN ADDITION TO THE CITY DALWORTHINGTON GARDENS  
OF TARRANT COUNTY, TEXAS  
ACCORDING TO THE PLAT RECORDED IN CAB. A, SLIDE 1078;  
PLAT RECORDS, TARRANT COUNTY, TEXAS

I, John D. Zimmerman, a Registered Professional Land Surveyor, do hereby certify that the foregoing plat was compiled from a survey made on the ground under my supervision and is correct and that there are no visible protrusions, easements, conflicts, overlaps or encroachments except as shown, and that I have been advised.

*John D. Zimmerman* 2/1/2009  
Registered Professional Land Surveyor  
Registration Number 2490



John D. Zimmerman, P.E., R.P.S.  
908 Main Street  
Arlington, Texas 76013  
(817) 461-0188  
(817) 795-7880 fax

